

NO.	DATE	DESCRIPTION	BY

PROJECT NAME: HOLMES BEACH VILLAS
 PROJECT LOCATION: HOLMES BEACH, FLORIDA
 SHEET NAME: SITE PLAN

PREPARED FOR: RAIRIGH CONSTRUCTION MANAGEMENT
 PREPARED BY: ENGINEERING PERMITTING PLANNING PROFESSIONAL, INC.
 3825 HENDERSON BLVD., SUITE 207 TAMPA, FL 33629
 TEL. 813-963-0006 FAX 813-963-2205
 E-MAIL: azam@pef-fl.com

ISSUED FOR:

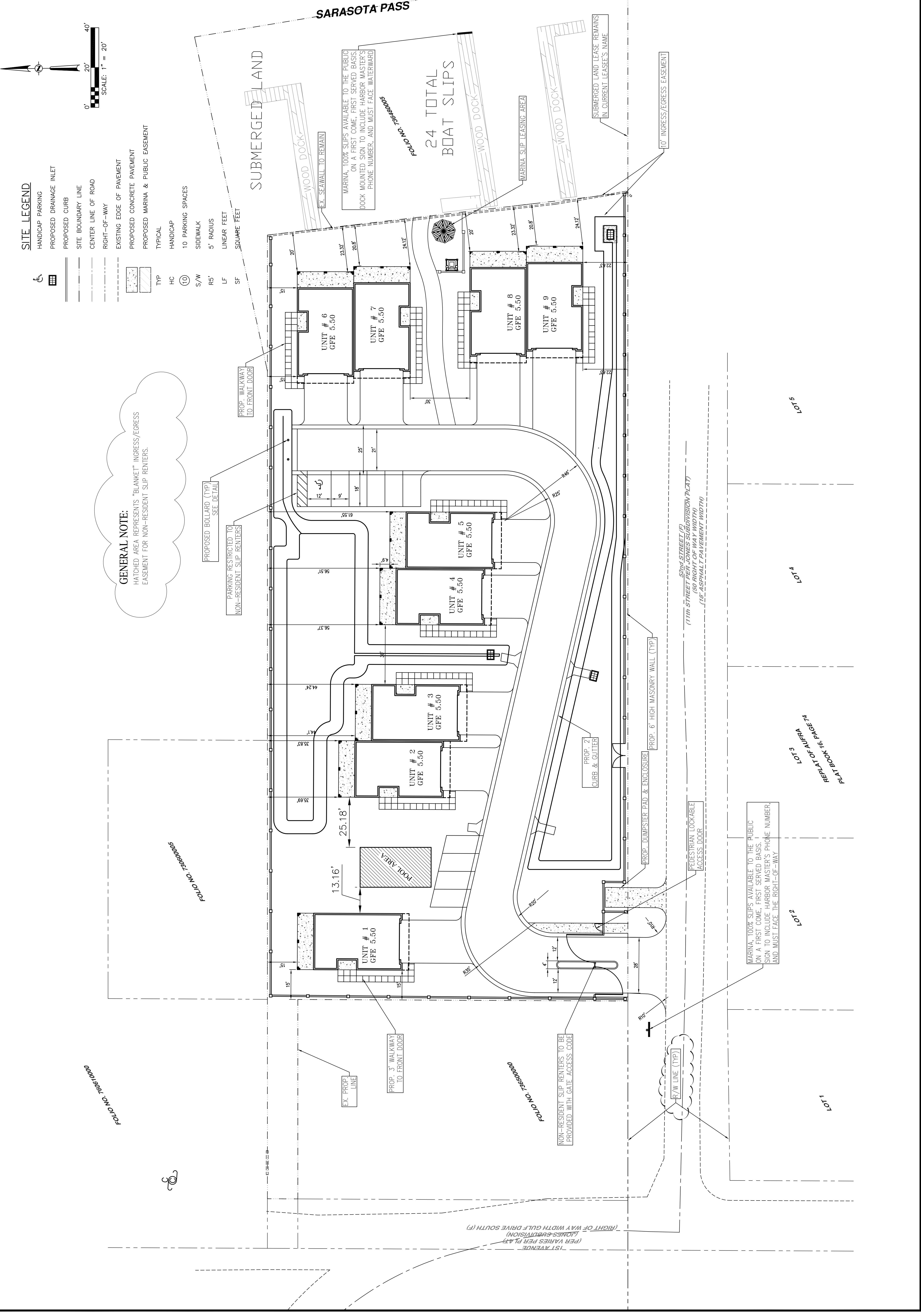

GENERAL NOTE:
 HATCHED AREA REPRESENTS "BLANKET" INGRESS/EGRESS EASEMENT FOR NON-RESIDENT SLIP RENTERS.

- SITE LEGEND**
- HANDICAP PARKING
 - PROPOSED DRAINAGE INLET
 - PROPOSED CURB
 - SITE BOUNDARY LINE
 - CENTER LINE OF ROAD
 - RIGHT-OF-WAY
 - EXISTING EDGE OF PAVEMENT
 - PROPOSED CONCRETE PAVEMENT
 - PROPOSED MARINA & PUBLIC EASEMENT
 - TYPICAL
 - HANDICAP
 - 10' PARKING SPACES
 - SIDEWALK
 - 5' RADIUS
 - LINEAR FEET
 - SQUARE FEET

